10c

THE YUMA DAILY SUN

AND THE YUMA ARIZONA SENTINEL

YUMA SUN—VOL. 58—NO. 216 | 14 PAGES | PER COPY 10c | YUMA, ARIZONA, WEDNESDAY, SEPTEMBER 12, 1962 | PHONE SU 3-3333 | ARIZONA SENTINEL— VOL. 97—NO. 216

THE WEATHER

Highest yesterday	106
Lowest this morning	80
Temperature at 11 a.m. today	91
Relative humidity at 11 a.m.	60%
Average high this date	103
Average low this date	78

FORECAST to Thursday night: Variable cloudiness today through Thursday. A little cooler with higher humidity today. High-103. Low-78. Sunrise-6:31. Sunset-6:49.

Yancey, Johnson, Richards Win

Hayden, Goddard and Mecham Win in Primaries

EDITOR'S NOTEBOOK

What Is Best Course In Cuba?

By JONES OSBORN

In November, Yuma County voters will choose between Rep. Morris K. Udall, the incumbent, and Richard Burke, who won the Republican nomination yesterday, as our congressman from the second congressional district.

At the same time, political observers are anticipating that the Soviet threat in Cuba could blow up into a potent issue in this autumn's congressional elections.

One observer put it this way: "Resourcefully handled by the administration, the Cuba problem could promote the image of an able, strong President. Handled with indecision, Cuba could turn opinion against the Democrats.

The President has the toughest decision. He must act. The Congress need only empower and suggest.

Mr. Kennedy is known to be searching for moves and strategies which will show U.S. determination — but without risk of war. Perhaps there are none.

Both Richard Burke, the Republican nominee, and Rep. Udall the Democratic incumbent, have offered suggestions on the Cuban situation.

During a campaign trip to Yuma; Burke suggested an economic embargo of Cuba, extending to a blockade if necessary, to topple the Cuban dictator from power.

Rep. Udall earlier had suggested that we employ a communist technique, by using our naval base at Guantanamo as a base for the operation of anti-Castro guerrillas and infiltration.

Both suggestions were made, however, before the Soviets sent their convoy of "technicians" and material to Cuba.

The coming eight weeks of campaigning are going to see the Cuban question thoroughly aired, as it deserves.

Withdrawal of Land Asked for Cibola Refuge

PHOENIX (UPI) — The Fish and Wildlife Service has requested withdrawal of 8,193 acres of waterfowl wintering grounds in Yuma County for inclusion in the Cibola National Wildlife Refuge.

Fred J. Weiler, state director for the U. S. Bureau of Land Management, said the lands would be withdrawn from all forms of appropriation under public land laws.

Included were general mining but not the mineral leasing laws, subject to existing claims and existing withdrawals, Weiler said.

Cub Scout Knocked Down, Is Aided by JFK

HOUSTON, Tex. (UPI)—Adrian Jackson, 9, a Cub Scout, was knocked down in the crush at Houston Airport Tuesday night on the arrival of President Kennedy.

Crying, forced to his knees by the buffeting of unheeding adults, the boy struggled to rise.

A trim man elbowed his way into the crowd. He reached down to the little boy in his blue and gold uniform and plucked him up.

"You're all right," smiled Kennedy.

He wiped away Adrian's tears and stood him on his feet.

Fallout Prediction

Here is today's fallout prediction: with San Diego as ground zero, high-level, or fallout winds, predicted for the next 24 hours will be 40 degrees, NE, in the general direction of Indio, Calif. Fallout would travel approximately 80 miles in three hours.

Bulletin:

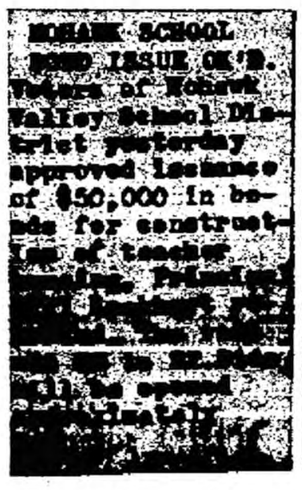

MIAMI SCHOOL BOND ISSUE OK'D. Voters of Yuma Valley School District yesterday approved issuance of $50,000 in bonds for construction of teacher [illegible]

Prochnow Leads in District 3

PHOENIX (UPI) — George Senner Jr., forged slightly ahead of Robert Prochnow in their neck-and-neck race for the Democratic nomination in the new Third Congressional District today.

On the basis of partial returns, Senner slipped ahead, 11,626 to Prochnow's 11,027. That was with 172 precincts reporting, some incomplete, out of 194 in the eight-county district.

PHOENIX (UPI) — Sen. Carl Hayden, who concedes readily at 84 that no candidate "can say he is not pleased to win," steamrollered to an easy victory in turned his attention today to a probable tough campaign in November.

With 523 precincts out of 710 reporting, Hayden led attorney W. Lee Mc Lane, a former Yale professor 71,681 to 24,771. His was the greatest margin in an election conspicuous by the absence of close races.

Hayden, chairman of the powerful U. S. Senate Appropriations Committee and president pro tempore of the upper house, has served a half century in Congress. Mc Lane campaigned hard, claiming Hayden's age was against him in the bid for another term.

In November, Hayden will be opposed by Evan Mecham, an auto dealer who just completed his first term in the state Senate. Mecha mpiled up a commanding 10,000 vote lead early in the evening and held it over Stephen Shadegg, the 1952-58 campaign manager for Sen. Barry Goldwater. Goldwater did not take part in the campaign and remained out of the contest to avoid any criticism.

Hayden, when his triumph was evident, said, "No candidate for any office, whether he is running for the first time or the 25th, can say he is not pleased to win. I am no exception."

Another impresive winner was Sam Goddard, former state party chairman, who beat two others for the Democratic nomination for governor. He will oppose Republican Paul Fannin. Fannin was unopposed in his bid for a third term.

While Rep. John Rhodes, R-Ariz., was unopposed in the primary; six men fought for the Democratic nomination, with Howard Peterson, a Phoenix attorney, the apparent winner in a close race with Charles Farrell. Richard T. Burke earned the Republican nomination in District 2 to oppose Rep. Morris Udall, D-Ariz.

State Sen. Robert Prochnow was in front by a slim margin over George Senner Jr., in the Democratic contest for the nomination in District 3.

Only about half the 483,605 eligible cast ballots Tuesday, somewhat under expectations.

Steelmen Expected To Triumph

WASHINGTON (UPI)— A second test of strength between Sen. Estes Kefauver, D-Tenn., and four steel companies ended inconclusively today but with indications that the steelmakers will win.

For the second time, the four companies refused to provide secret cost data to Kefauver's antitrust and monopoly subcommittee. They received a sympathetic hearing on an appeal before the Senate Judiciary Committee.

Committee Chairman James O. Eastland, D-Miss., said he did not blame executives of the four companies for not appearing Aug. 31 to answer Kefauver's subpoena.

Comments by other southern Democrats, who hold the key to whether the company will be cited for contempt of Congress, also were generally favorable to the steelmakers' cause.

After two hours of questioning and argument, Eastland recessed the hearings until Friday morning. With time running out on this session of Congress, it appeared increasingly unlikely that the Senate will have time to debate contempt citations even if the committee votes them.

Thomas F. Patton, president of Republic Steel, declined an offer by Kefauver to present the steel cost data in percentages or multipliers rather than straight prices. Foreign competitors are intelligent enough to 'get the key," Patton said.

On behalf of the firms, he said the subpoenas would violate constitutional guarantees against unreasonable search and seizure.

Patton said turning over the data "would seriously harm not only us but our country."

The committee sat in effect as a court of appeals from a decision of Kefauver's panel.

3 Newsmen Still Missing in Cuba

HAVANA (UPI)—Three foreign correspondents still are missing in Cuba, and have not been heard from since they left Havana Sunday to visit Soviet encampments, it was reported today.

They are John Bland of Reuters News Agency, an Englishman, and Raul Casanas of the New York Times and his wife, Sarita Valdes of the National Broadcasting Company, Cubans. They were reported to be under arrest.

Three other hitherto missing correspondents, Jean Huteau of Agence France Press (French), John Barnes, an Englishman representing Newsweek magazine, and John Hlvacek, of the National Broadcasting Company, turned up Tuesday and discussed their situation with British Embassy authorities.

HAROLD C. GISS

RAY THOMPSON

M. G. MINIKEN

BUD YANCEY

CHARLIE JOHNSON

JIM FUQUAY

GLEN STROHM

JEFF RICHARDS

River Land Use Group Starts Meet Here Today

The Lower Colorado River Land Use Advisory Committee started a three-day meet here late this morning.

Various federal agencies will be meeting with the committee, according to State Sen. Harold C. Giss, chairman. Giss said that the committee would review with the agencies the various lands that they want along the Lower Colorado River. It will also review the areas that the various states and counties will take over. "We have some duplicate requests so that this meeting is expected to bring some decisions," said Giss.

The meeting got under way at 10 a.m. today in the Stardust Hotel. It will run this afternoon and all day tomorrow and end up Friday with an executive session.

Coming to Yuma for the meeting are Bureau of Reclamation personnel, Bureau of Land Management, representatives of the sport fisheries groups of Arizona and California and recreation people from both states. Graham Hollister, special representative o. Interior Secretary Stewart Udall, will be here from Washington, D. C.

The advisory committee is made up of representatives of Arizona, California and Nevada. The group hopes to complete its land use plan by the end of the year.

Union Plans Strike against Boeing Plants

WICHITA, Kan. (UPI)—The International Association of Machinists today called for what it termed a last company-wide union meeting before going on strike against the Boeing Airplane Co. at four locations, including Cape Canaveral, Fla.

Union negotiators said representatives of the 46,000 Boeing hourly paid employes at Whichita, Seattle, Cape Canaveral and Renton, Wash., will gather here at 2 p.m. Saturday for the "final meeting."

The IAM workers earlier approved going on strike by an almost unanimous vote.

At issue are wages and fringe benefits. The present 2-year contract runs out at midnight Saturday.

Observers said the only way to avoid a strike in case a settlement isn't reached would be for the government to intervene or if either Boeing or the IAM request a contract extension.

B.R. Asks Land Be Withdrawn For Aqueducts

PHOENIX (UPI) —The Bureau of Reclamation has filed for withdrawal of 163,000 acres of land along the route of the Granite Reef and Salt-Gila Aqueducts, its was reported Tuesday.

Fred J. Weiler, state director for the U. S. Bureau of Land Management, said the proposed withdrawal involves public lands in Yuma, Pinal, Maricopa and Mohave counties.

The lands, when withdrawn, will serve as a right-of-way for the aqueducts, a part of the Central Arizona Project.

Rusk Says US Won't Allow Offensive Base on Cuba

WASHINGTON (UPI) — Secretary of State Dean Rusk told a closed - door meeting of House members today the United States never would tolerate Cuba's becoming an offensive military base informed sources reported.

Rusk was said to have assured an unusual combined session of the House Armed Services and Foreign Affairs committees that this was the point at which the United States would have to take some military action.

Sources said Rusk told the lawmakers that the current military build-up in Cuba, aided by the Russians and other Communist bloc nations, was still defensive in nature. But this country was keeping a close watch to make sure it becomes nothing more than that.

In another development in the fast moving situation, Sen. Prescott Bush, R-Conn., said he would offer an amendment to President Kennedy's reserve mobilization bill that would authorize the chief executive to use force if needed to prevent a Soviet take-over of the Island.

He said the amendment would serve notice on the Kremlin that the United States will not be intimidated by saber-rattling statements such as that issued by Russia Tuesday.

Members of the House committees reportedly bombarded Rusk with a number of critical questions on whether the military build-up had not already reached the danger stage. Some also bluntly told Rusk they did not feel the administration had been tough enough in its Cuban policy.

Both Rusk and Foreign Affairs Committee Chairman Thomas E. Morgan, D-Pa., declined to answer questions about the 2½ hour session.

The secretary said it would not be wise to make any comment because the briefing involved highly secret material.

The two committees apparently took the unusual step of swearing members to secrecy in an effort to make sure no details of the briefing leaked out.

Despite the bristling Soviet threat of nuclear war and congressional demands for tougher action, the Kennedy administration made it clear there is no immediate prospect of changing Cuba policy.

High officials were unswayed by the Soviet Union's latest propaganda blast or by demands of some congressmen that the United States throw a naval blockade around Cuba to cut off Russian arms shipments.

GOP leaders announced last week that they favored Congress passing a Formosa-type declaration authorizing the President to use the nation's armed forces, if necessary, to head off Communist aggression in Cuba. This has been given a cool reception so far by Democratic leaders.

However Kennedy asked Congress to empower him to call to active duty up to 150,000 ready reserves to meet any international crises over Berlin or Cuba while Congress is not in session.

Vote at A Glance In Yuma County

Note: These unofficial returns are complete except for Yuma No. 16, which was not received at the Supervisors Office as of 11:30 a.m. today. This only affects District 2 races.

STATE SENATOR	
Harold C. Giss (D)	5344
Ray H. Thompson (D)	3490
C.D. Miller (D)	2858
STATE REPRESENTATIVE — District 1	
M.G. Miniken (D)	1364
John Hermansen (D)	1319
STATE REPRESENTATIVE — District 2	
Charlie Johnson (D)	1252
Bob Klauer (D)	933
COUNTY ATTORNEY	
Jeff Richards (D)	3782
James Tegart (D)	3515
SHERIFF	
Travis Yancey (D)	5295
Lee E. Echols (D)	2311
James A. Cragg (R)	639
COUNTY ASSESSOR	
Otis Shipp (D)	4825
John F. Ham (D)	2479
SCHOOL SUPERINTENDENT	
Gwyneth Ham (D)	4874
Everett C. Hudson (D)	2233
SUPERVISOR — District 1	
Jim Fuquay (D)	2018
George Bradley (D)	771
SUPERVISOR — District 2	
Glen Strohm (D)	1163
Milt Hagedorn (D)	672
Harry Gantt (D)	222
Clarence Jones (R)	306
Max Carroll (R)	162
JUSTICE OF PEACE — Yuma	
Ersel Byrd (D)	3761
Bob Lutes (D)	1638
CONSTABLE — Yuma	
Bill Meador (D)	3001
Wilfred Haney (D)	1873
U.S. SENATE	
Carl Hayden (D)	6019
Lee McLane (D)	1187
Steve Shadegg (R)	821
Evan Mecham (R)	699
GOVERNOR	
Sam Goddard (D)	4183
Joe Haldiman (D)	1843
Mike Morris (D)	893
2ND CONGRESSIONAL DISTRICT	
Richard Burke (R)	1227
H.F. Youngblood (R)	300
SUPREME COURT JUSTICE	
Charles Bernstein (D)	3530
Ed Hughes (D)	2461
CORPORATION COMMISSIONER	
Eddie Williams (D)	2461
Bill Brooks (D)	2364
R. A. Stanford (D)	1634

64 Pct. Vote Is Cast Here

Despite a smaller than expected vote, Yuma County electors soundly defeated two incumbents, Sheriff Lee Echols and Rep. Bob Klauer, in yesterday's primary.

Travis (Bud) Yancey, former Yuma city patrolman, is the sheriff-elect after racking up a better than two-to-one margin over Echols. The trend was set early last night with the first counting and Yancey won by wide margins in most every precinct. Final unofficial vote was Yancey, 5,548 to 2,453 for Echols.

Considered an upset was the defeat of veteran legislator Bob Klauer. Newcomer Charlie Johnson, Yuma Valley farmer, won by about a four-to-three margin. The final unofficial vote was Johnson vote 1,425 to 1,143 for Klauer.

Clerk of the Board of Supervisors Bob Odom reported at 12:15 today that the total vote cast was 10,164. This was slightly higher than 64½ per cent. Registration was 15,430. The books are now open for the general election registration.

James Cragg, GOP write-in for sheriff got 638 votes, enough to get on the ballot.

Closest race was between M. G. Miniken and John Hermansen, both Democrats, in District 1 for state representative. Miniken won by the narrow margin of 1,364 to 1,319.

Yuma's two state senators held their seats with Ray Thompson of Parker turning back the bid of Rep. C. D. Miller. Sen. Harold C. Giss led by a wide margin with 5,655. Thompson had 3,638 while Miller trailed with 3,013.

Much closer than expected was the county attorney race. Incumbent Jeff Richards got past James Tegart with a final unofficial count of 3,965 to 3,724. The two stayed close in the early part of the evening with Richards slowly pulling ahead.

Other races of interest saw County Assessor Otis Shipp winning with 5,068 votes to 2,625 for John Ham. School Superintendent Gwyneth Ham had 4,874 votes to 2,233 for Everett C. Hudson.

Fuquay Wins

Jim Fuquay, supervisor for District 1, easily held his seat defeating George Bradley by a count of 2,018 to 771. The District 2 sup-

(Turn to Page 3, Col. 6, Please)

San Pasqual Bond Issue Is Defeated

Unofficial returns this morning showed the San Pasqual bond issue and apportionment measures were defeated by a narrow margin in the election yesterday. Palo Verde District beat the measures with a small no vote.

Both measures failed to win the necessary two thirds majority to pass. The bond issue vote was 242 for and 122 against, short of victory by two votes and the apportionment measure won 229 votes with 119 against, short by seven votes, according to Don Drummond, superintendent of the schools.

Drummond said the total vote in the district was 372 or 38 per cent of the registered voters. He said returns will be officially canvassed by the board next Tuesday.

The measures, if passed, would have financed new school classrooms and other facilities for San Pasqual.

The vote by precincts:

Bard (No. 1) bonds—yes 82, no 62; apportionment—yes 76, no 58.

Fort Yuma (No. 2) bonds—yes 92, no 16; apportionment—yes 82, no 15.

Winterhaven (No. 3) bonds—yes 68, no 28; apportionment—yes 60, no 32.

Palo Verde (No. 4) bonds—yes none, no 16; apportionment—yes 1, no 14.

Goddard Wins Easily in Demo Governor Race

PHOENIX (UPI) — A commanding lead that built rapidly into a landslide boosted the stock of Sam Goddard today in his bid for the governor's chair held by Republican Paul Fannin for two terms.

But even ardent, somewhat surprised Democratic leaders conceded there was no basis to compare Goddard's overwhelming victory over two candidates to the no-contest vote recorded by Fannin. The primary vote also could not reflect voters who cross party lines in general elections—a growing tradition in populous Maricopa and Pima counties.

With 523 precincts reporting out of a state total of 710, Goddard polled 55,258 votes to 27,977 for Joseph Haldiman Jr., and 13,712 for J. Michael Morris. Fannin drew 51,682 from a heavier vote, percentage-wise, by Republicans.

"Today's vote proves without a doubt that the state will return to the Democratic fold in November," said Goddard, who drew immediate assurance of support from Morris.

Another convincing primary winner in what had been billed as a close contest was former Attorney General Wade Church, who bested Joe Walton by more than 12,000 votes. Incumbent Robert Pickrell, who bested Church in 1960 after the latter served one term in the office, was unopposed. Church said his vote was "very gratifying."

Other state races showed:

E. T. (Eddie) Williams holding a comfortable lead over William T. Brooke in the latter's bid to return to the Arizona Corporation Commission via nomination on the Democratic Ticket. William Liddon was unopposed for the GOP nomination.

Warren Peterson easily beating three for the Democratic nomination to the State Tax Commission.

Incumbent Justice Charles Bernstein doubling the vote of Ed Hughes, assuring his continuance on the Arizona Supreme Court.

Incumbent Wesley Bolin disposing of the challenge of Leigh M. Watkins for secretary of state.

Roy Hersey, Democratic incumbent, easily taking his two primary foes for state mine inspector.

Milton Husky capturing the nomination on the Democratic ticket for state treasurer, to oppose William Pyner in November.

W. W. (Skipper) Dick besting M. L. Brooks for superintendent of public instruction, Democratic ticket, with George Bearden victorious in the GOP primary.

State Auditor Jewel W. Jordan, Democrat, and Republican Maxine Brubaker were unopposed in the primary.

Motions Made For Dismissal Of Indictments

PHOENIX (UPI) — Motions to do away with Federal Grand Jury indictments of six men involved in Arizona Savings and Loan Association operations were on file in Federal Court here today.

Filed were two motions for dismissal and one for suppressing evidence against the defendants.

Named in the indictments were V. F. Kanan, George M. Hill and Martin Breitenbach, all of Phoenix; James F. Bryne of Scottsdale; Donald R. Elbel and R. E. Wolfe, both of Grandview, Mo.

The indictments, returned May 25, charged them with misusing interstate communications in a scheme to defraud.

Kanan was president of ASL when the state placed it in receivership June 15, 1959. Hill and Breitenbach were directors of the firm.

Elbel headed several corporations which had loaned funds of Arizona Savings and Wolfe was his associate.

The motion to suppress evidence was based on allegations that it was obtained contrary to U. S. constitutional provisions. It applied to Kanan, Breitenbach and Byrne.

The motions to dismiss were grounded on alleged duplicity of charges and a claim wording fails to state telegraphic communication was an integral part of the alleged fraudulent act.

Realtors Won't Meet with Bar On Proposition

PHOENIX (UPI) —The Arizona Association of Realtors, Inc., will not meet with representatives of the State Bar to discuss Proposition 103, Stewart M. Winter, president of the realtor's groups, said Tuesday.

"I have been given authority to act in this matter and I have no intention of attending such a meeting," Winter said, noting he wished to stop rumors of such a meeting.

Realtors got 107,420 signatures to place the proposition on the Nov. 6 ballot. The measure would allow realtors to execute legal paperwork connected with real estate transactions.

The action followed a state Supreme Court ruling last year that held in effect that only lawyers can handle much of the routine paperwork involved in real estate transactions.

The Daily Market Report

New York Stocks

NEW YORK (UPI)—Electronics featured a firm stock market today.

In the electronics, Beckman, Fairchild Camera, General Dynamics, IBM and Schlumberger rose 1 or better.

Chemicals found good support in Du Pont, up about 2½, and Thiokol and Union Carbide, up at least 1 each. Steels eased with U.S. Steel off about ¾. Autos firmed and oils moved higher with Amerada up more than 2 and General American and Universal up 1 or better.

Today's Cotton

NEW YORK (UPI)—New York cotton futures 2 p.m. price range unchanged to five points lower.

Prices follow: Oct. (1962) 33.70 bid, off 1; Dec. 33.85 bid, off 2; March (1963) 34.23 bid, off 4; May 34.27 bid, off 5; July 33.34 bid, unchanged; Oct. 31.65 bid, off 3; Dec. 31.70 bid, off 3.

Dow-Jones

By United Press International

Dow Jones final stock averages: 30 industrials 606.34, up 2.35; 20 railroads 121.20, off 0.24; 15 utilities 121.48, up 0.17, and 65 stocks 210.52, up 0.44.

Sales today were about 3.1 million shares compared with 3.04 million shares Tuesday.

Citrus

NEW YORK (UPI) — Citrus: California lemons: 7 cars half boxes $4.19. Valencias: 7 cars half boxes $5.64. Grapefruit: 7 cars half boxes $4.06.

Hay

Hay market:

Alfalfa hay: U.S. No 1 27-29, No 2 leafy 25-26, No 2 green 25-26, No 2 23-24.

Oat hay: 28-31.

Over Counter Securities

PHOENIX (UPI) — Over-the-counter securities:

BANK	Bid	Asked
Arizona Bancorp	22¾	24½
Arizona Bank	30¾	33¾
First Natl Bank	27¾	30½
Union Title	6⅞	7⅞
Valley Natl Bank	51	53½
UTILITIES		
Tucson Gas-El	20½	21¾
INDUSTRIALS		
Arden Farms	14¾	15⅛
Bagdad Copper	5⅝	6½
Bayless Markets	13½	14⅞
Bonanza Airlines	4⅛	4¾
First Financial	9⅝	10½
Greater Ariz S&L	6⅜	7⅜
Lytton	23½	25½
Producers Cotton Oil	11	12½
Telecomputing	3½	4⅛
Turf Paradise	14¾	16¾
Del Webb:		
Common	10⅝	11½
Debentures	168	182
Warrants	6⅞	7½

Final N.Y. Stocks

By E. F. Hutton & Co.
For United Press International

Alcoa 59⅞
Amerace 21¾
American Can 43⅞
American Motors 17
American Tobacco 30⅞
AT&T 111½
Anaconda 38¼
Arizona Public Service 28
Avco 23⅝
Bethlehem 30¾
Cities Service 52⅛
Douglas Aircraft 24
DuPont 205⅞
Eastman Kodak 100½
Fin Fed 77⅞
Ford Motor 44⅛
General Dynamics 25½
General Electric 67⅝
General Motors 54¼
General Telephone 20¼
Goodyear 28¾
Inland Steel 35⅝
International Paper 26⅝
IT&T 41½
Johns Manville 40⅝
Kaiser Steel 15⅝ at 16⅛
Minnesota Mining 51½
Montgomery Ward 28¼
N.Y. Central 14
North American 65½
Owens Illinois 79
PG&E 29⅝
Parke Davis 22
Pepsi-Cola 40½
RCA 50⅝
Rexall 23½
Rheem 10
San Diego G&E 35
Santa Fe 21⅝
Sears Roebuck 73
Southern Pacific 24¾
Sperry Rand 13⅝
Standard Oil of Calif. 59¾
Standard Oil of N.J. 52¾
Texaco 54½
Textron 26⅝
TransAmerica 39½
Union Oil 54⅝
United Aircraft 48½
U.S. Rubber 41
U.S. Steel 42¾
Westinghouse 27

Livestock

PHOENIX (UPI) — Livestock: Slaughter steers moderately active, trade limited by short supply, prices fully steady, other classes cattle also steady.

Slaughter steers: 40 head choice sizeable and good 1,060 lbs 27.20, delivery price involving 70 cents freight; 320 head mixed good and choice and mostly choice 900-1,075 lbs 25.75-26.75. 600 head good 875-1,000 lbs 25.00-25.50.

Slaughter heifers: 40 head choice good end 825 lbs 25.50. Slaughter calves: 65 good 480 lbs 25.50.

Range: 200 choice 575-625 lbs steers 24.00, Oct. 15 delivery.

Auction: Receipts at Tuesday's auction 965 head, trade active and strong to 50 cents higher on feeding classes, slaughter cows strong, bulls weak. Utility and commercial cows 15.00-17.25, individual to 17.50; canner and cutter 11.50-16.00; cutter and utility bulls 16.50-19.80; good and choice 490-700 lbs feeding steers 22.10-25.60, few choice 480-510 lbs 26.00-27.20; medium 490-700 lb Holsteins 19.90-20.60; good or choice 480-730 lbs feeding heifers 21.50-24.60, choice scarce; medium 620 lb Holsteins 18.80; good and choice 340-480 lb steer calves 24.0-27.50, few lots choice 290-450 lbs 28.30-30.50; good 300-480 lb heifer calves 23.30-26.20, choice 280-460 lbs 27.20-30.50; medium 330-430 lbs 20.00-24.00.

CHICAGO (UPI) — Livstock: Cattle 13,000; calves 25; slaughter steers average prime to high prime 1,250 lb up steady to strong, other weights and grades slow, steady to fully 50 lower; some under 1,100 lb still in first hands; heifers fairly active, steady to 25 lower; small supply cows and bulls steady; vealers fully steady. Better than ½ dozen loads average to high prime 1,250-1,325 lb slaughter steers 33.50-34.00; bulk high choice and prime 1,150-1,350 lb 30.50-33.00; choice 1,100-13.50 lb 30.50-31.00; comparable grades 900-1,100 lb 27.50-29.50; good 25.50-28.00; low standard 1,050 lb 24.00; some mixed choice and prime 875-960 lb heifers 28.75; bulk choice 26.00-28.50; good 24.50-26.00; utility and commercial cows 15.00-17.00; canners and cutters 13.50-16.25; utility and commercial bulls 19.00-21.00; few good to prime vealers 25.00-30.00; several loads choice 850-900 lb feeding steers 25.50-27.50.

Man Killed in Crash

BISBEE (UPI) — Ronald William Parkerton, 21, of Ft. Huachuca, was killed today when the car he was driving plunged over an embankment on U.S. 80, the Arizona Highway Patrol reported.

JFK Says U.S. Will Be First In Space Race

HOUSTON, Tex. (UPI)— President Kennedy said today the nation is determined to win the race with Russia to the moon and first place in space so that it will be an area of peace and never "a terrifying theater of war."

A crowd estimated at 50,000 people in the vast Rice University Stadium cheered the President's call for a "full speed" drive to win the space race with "boldness and daring."

Under a hot, sunny sky in the city that is headquarters for the manned spacecraft center, the President paused midway in a two day tour of space installations to call for an all-out effort to put the country ahead of the Soviet Union, now leading in manned space flight.

"For the eyes of the world and its restless millions now look up and out to space, to the moon and the planets beyond," the President said.

"And we have vowed that they shall not see it governed by a hostile flag of conquest, but by a banner of peace. We have vowed that they shall not see space filled with weapons of mass destruction but with instruments of knowledge and understanding."

Udall Says He Told K. U.S. Welcomes Race

WASHINGTON (UPI)— Interior Secretary Stewart L. Udall said Tuesday he told Soviet Premier Nikita Khrushchev that the United States welcomed a race to develop natural resources energy.

Speaking at a news conference after returning from a visit to new Soviet power installations, Udall said the United States was "substantially ahead" of Russia in installed power development projects.

But he said the Soviet Union was making a major effort in this field.

He said Khrushchev told him at their meeting last week that Russia was challenging the United States to an "energy race."

Udall said Russia was ahead of the United States in some phases of power development, such as the development of long distance extra high voltage transmission lines.

"In total installed power we have a healthy lead," Udall said. "The question is where do we go from here?"

Blansett, Huso Lead for Navajo Nominations

HOLBROOK (UPI) —Incumbent Senator Glenn Blansett of Joseph City and William D. Huso of Show low, former county chairman, took commanding leads in the race for the Democratic nominations for state senator from Navajo County today.

The two Republican candidates for the state Senate were unopposed in the primary — Kenneth English of Holbrook and Eldon Shelley of Winslow.

Greenlee County Sheriff Defeated In Demo Primary

CLIFTON (UPI) —An intensive "people-to-people" campaign paid off for Forrest Wilkerson, who upset Greenlee County Sheriff Fred Carrell in the primary election Tuesday.

On the basis of complete unofficial returns, Wilkerson had piled up 3,104 votes to 933 for Carrell. The nomination was tantamount to election, since there is no GOP opposition in November.

Incumbent state Senators M. L. Simms and Carl Gale were reelected.

Yancey, Johnson . . .

(Continued from Page One)

ervisor seat will be contested in the general election by Glenn Strohm, Democrat, and Clarence (Sambo) Jones, Republican. Strohm got 1,358 votes to 818 for Milt Hagedorn and 262 for Harry Gantt. Jones had 381 votes to 206 for Max Carroll.

Ersel Byrd, Justice of the Peace for Yuma, retained his seat with 4,042 votes over Bob Lutes who had 1,752. Constable Bill Meador of Yuma defeated Wilfred Haney by a margin of 3,230 to 2,014.

Sheriff-elect Bud Yancey said this morning that he was very pleased and gratified with the results of the hard-fought sheriff's race. He promised to do everything possible to live up to the trust the people have placed in him.

Said Sheriff Lee Echols:

"I want to wish our new sheriff, Bud Yancey, all the luck in the world. The sheriff's job in Yuma County is an unbelievably difficult one. I hope that everyone in the county gives him every assistance in making it a little easier for him. I will leave the office with the belief that I have run it in the most scrupulously honest manner that it has ever been conducted. I am very proud of my record of solving all the crimes of violence and keeping the vice crimes out of the county.

"I am particularly proud of the excellent people with whom I have surrounded myself. All of my deputies, jailers and office help, throughout the entire county, have been people of exemplary repute. Apparently my type of law enforcement isn't what Yuma County wanted. I again ask that everyone give our new sheriff every help when he takes over on Jan. 1st."

Livestock Prices Drop as Shipments To Markets Gain

CHICAGO (UPI) -- Livestock prices fell at major Midwest markets today despite militant farmers' claims that "we've only begun to fight" in their campaign to keep farm wares out of the market-place.

The National Farmers Organization was in the second week of its "all-out holding action" designed to force farm prices up by keeping livestock and farm products off the market.

Shipments of livestock to market fell during the first days of the holding action and prices climbed. But the trend was reversed today.

Hearing Set for L.B. Limbrick

Preliminary hearing for L. B. Limbrick, 33, Gila Valley farmer accused of statutory rape, was tentatively scheduled for 1:30 p.m. today by Judge Ersel C. Byrd, Justice Court.

Limbrick is accused of the offense against a 16 year-old girl, Sept. 2nd. The complaint against him was signed by the girl's mother.

Judge Byrd set an alternative date for the hearing of Sept. 18th, if arrangements cannot be made for it this afternoon. Bond for Limbrick was set at $2,500. He was returned to Yuma County Jail.

Hospital News

Parkview Baptist Visiting Hours: 2-4 and 7-8:30 p.m.

Admissions reported at Parkview Baptist Hospital, Sept. 11th: Marion Keane, 932 9th Avenue; Ferne Gough, 15824 Cobalt, Sylmar, Calif.; Pam Doten, 22nd Street and Maple Avenue; Gladys Bryce, 2571 Donna Avenue; Juanita Dobbins, 1400 E. 23rd Street; Linda Lilley, 360 21st Place; Ray Walker, 356 W. Palo Verde; Benjamin Burgsteiner, 1313 E. 26th Street; Mark Spears, Rt. 1, Box 856; and Joe Spears, Rt. 1, Box 856.

Dismissals, Sept. 11th:

Lucile Burk and baby boy, David Drinkard, Virgil Evans, Cindy Eyestone, Gerald King, Ophilea Lopez and baby girl, Mary Long, Joan Macura and baby boy, Janice McQueen and baby girl, Corine Powell, Danny Tuttle, and Dorothy Young and baby boy.

Births, Sept. 11th:

Mr. and Mrs. Joe Littlewhirlwind, a boy, 7 lbs. 7 oz., born at 1:58 a.m.; and Mr. and Mrs. Charles Doten, a girl, 6 lbs. 12 oz., born at 3:17 p.m.

Inn Burglarized; Nothing Missing

Burglary of the Maverick Inn, 1620 4th Avenue, was reported this morning by Yuma City Police Department.

Officer Carl Cansler, who investigated, said entrance was gained through a hole knocked in the roof of the bar. He said nothing was missing.

Police also reported a theft of a radio from a 1952 Chevrolet last night. The radio was taken from the auto owned by Phyllis Allen parked at 1139 15th Drive.

Another theft of several articles which took place during the past six weeks was reported by Billy Cantrell of the Red Barn auction. Value of the articles taken was about $128, police said.

NFO Strike Ups Arizona Meat Prices, 2-12 Cents

PHOENIX (UPI) —The National Farm Organization "strike" has boosted meat prices in Arizona from 2 to 12 cents a pound, retailers said today.

A. J. Bayless Markets reported price hikes while Safeway Stores and El Rancho Markets indicated they were studying the situation.

NFO members began withholding cattle and hogs from packers in the Midwest Aug. 31 in an effort to force prices up. Reports conflicted on the national impact of the move.

Bayless spokesmen said their prices on pork were increased 5 to 8 cents a pound and on beef, 2 to 3 cents a pound.

Safeway meat manager Bob Young said his firm had not raised prices because its meat supply was ordered a week before the strike started. But he added the replacement cost was up 25 per cent on hogs and 10 per cent on beef.

An El Rancho spokesman said the company was still "looking at the situation but had not yet raised prices."

Other grocers in the Phoenix area reported increases, as did chain grocery stores in Tucson.

Overton Trial Set for 18th

Trial for Kenneth Overton, 31, charged with receiving stolen property, was scheduled for Sept. 18th yesterday in Superior Court before Judge John A. McGuire.

Overton is accused of receiving a boat, motor and trailer stolen last June from Lee's Cycle Shop in Yuma. His attorney is Ron McKelvey. He is free under $2,000 cash bond.

Titan Missile Fired 5,000 Miles

CAPE CANAVERAL, Fla. (UPI)—The Air Force today successfully fired America's largest ballistic missile, the ocean-spanning Titan II, on a flight of more than 5,000 miles across the Atlantic.

ECONOMY PHOTO

Roll film developing and processing now at HOM'S Market, 201 Orange Ave.; PEOPLE'S Market, Winterhaven; PECAN GROVE Market, 3rd St. & 24th Ave.; DUPREE'S Laundry, 1001 3rd St. FREE home pickup and delivery service in the Yuma area, 6-8 p.m. Call SU 3-8220.

TIP-TOP PAINT & BODY SHOP

— GET ACQUAINTED OFFER —

COMPLETE BODY PAINT JOB FOR A LIMITED TIME $39.95

BONUS OFFER! WITH EVERY PAINT JOB A FREE STEAM ENGINE CLEANING

395 19TH STREET
SUnset 3-7551

ASK FOR
ED NOYAS

BUDGET

YUMA COUNTY WATER USERS' ASSOCIATION

For year ending December 31, 1963

COMMON WORKS AND SERVICES		
Imperial Irrigation District	$ 30,000.00	
Bureau of Reclamation	15,000.00	$ 45,000.00
DISTRIBUTION SYSTEM		
Operation	$135,000.00	
Structure Repair	40,000.00	
Weed and Moss Control	45,000.00	
Silt Removal	25,000.00	
Canal Repair	35,000.00	
New Construction	22,500.00	302,500.00
DRAINAGE SYSTEM		
Operation	$ 16,000.00	
Structure Repair	5,000.00	
Weed and Moss Control	10,000.00	
Silt Removal	12,000.00	
Drain Repair	2,000.00	
New Construction	20,000.00	
Boundary Pumping Plant	23,000.00	
Discharge Wells	30,000.00	118,000.00
PLANT EXPENSE AND EQUIPMENT		
Headquarters	$ 7,000.00	
Shop	12,000.00	
13th Street Plant	4,000.00	
Equipment	9,400.00	
Storehouse	12,000.00	44,400.00
ADMINISTRATIVE		
Office Supplies	$ 5,000.00	
Telephone and Telegrams	4,000.00	
Postage	600.00	
Miscellaneous	200.00	
Governors, Vice-President and Council	2,000.00	
Salaries	43,275.00	55,075.00
GENERAL EXPENSE		
Insurance	$ 5,000.00	
Legal	10,000.00	
Special Studies	6,000.00	
Miscellaneous Expenses	1,000.00	
Travel Expense	1,500.00	
Publications and Elections	1,000.00	
Audit	750.00	25,250.00
PAYROLL TAXES - EMPLOYER		
Social Security	$ 14,000.00	
Retirement	17,000.00	
Industrial Commission	7,000.00	
Health Insurance	15,500.00	53,500.00
TOTAL ESTIMATED 1963 CHARGE		$643,725.00
$1,780.33 acres at $12.50	$647 254.12	
Less: Cancellation of 282.33 acres at $12.50	3,529.12	$643,725.00

YUMA COUNTY WATER USERS' ASSOCIATION
Sam Dick, President

Attest:
Opal A. Rounds, Secretary
Sept. 12, 21, 28, 1962

Nelly Don

Tapestry cotton in a beautifully-cut casual. Grosgrain belt joins young flared skirt and simple V-neck bodice. Fine drip-dry cotton in green, brown, blue. 8 to 18. 17.98

WE GIVE ORANGE STAMPS

● OPEN SUNDAY 9 A.M. TO 6 P.M. ●

VALLEY COMMERCIAL COMPANY

101 West Main Street • Somerton, Arizona

Spectacular SEPTEMBER SAVINGS

NEWEST DIAMOND BRIDAL TRIOS

Solitaire DIAMOND TRIO

All 3 Rings
INCLUDES: HER SOLITAIRE ENGAGEMENT RING
INCLUDES: HER 14-K GOLD WEDDING RING
INCLUDES: HIS 14-K GOLD BAND

ONE LOW PRICE

ONLY $119.85 PLUS TAX

BUY WITH NO MONEY DOWN • $10 A MONTH

Her engagement ring with fiery diamond solitaire; His and her matched bands in classic styling of 14-k white or yellow gold.

ILLUSTRATIONS ENLARGED TO SHOW DETAIL

DANIEL'S

210 MAIN ST.

STORES ALSO IN PHOENIX • MESA • TUCSON

OPEN FRIDAY EVENING 'TIL 9

AMERICAN EXPRESS CREDIT CARDS HONORED